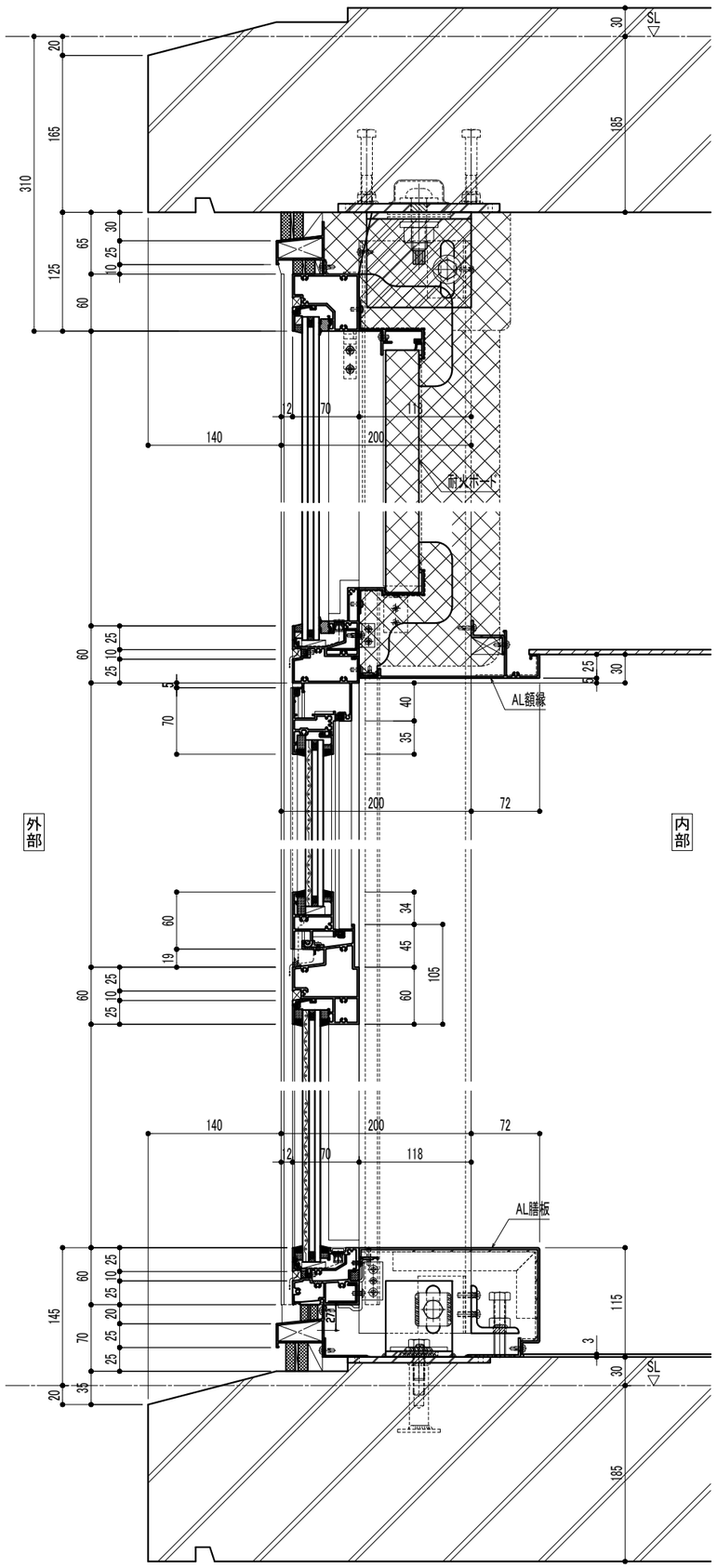

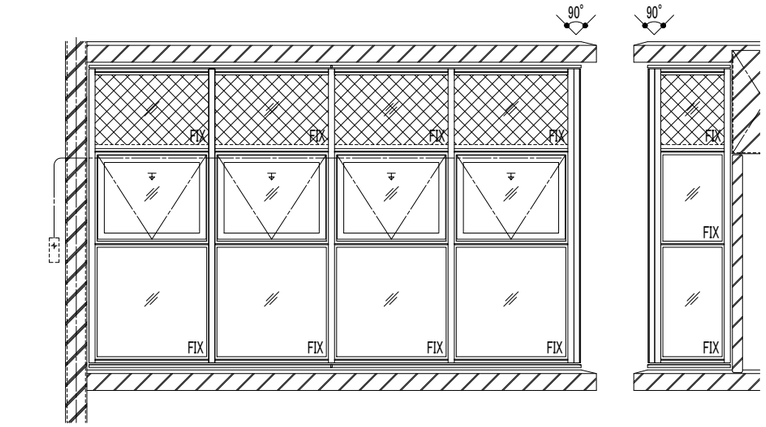

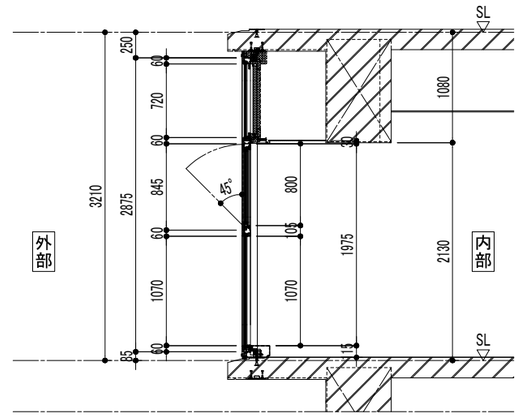

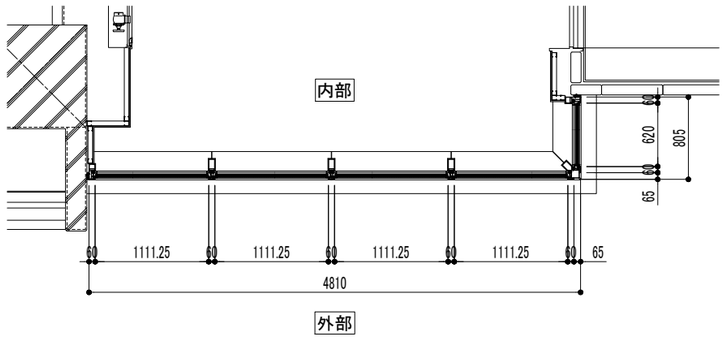

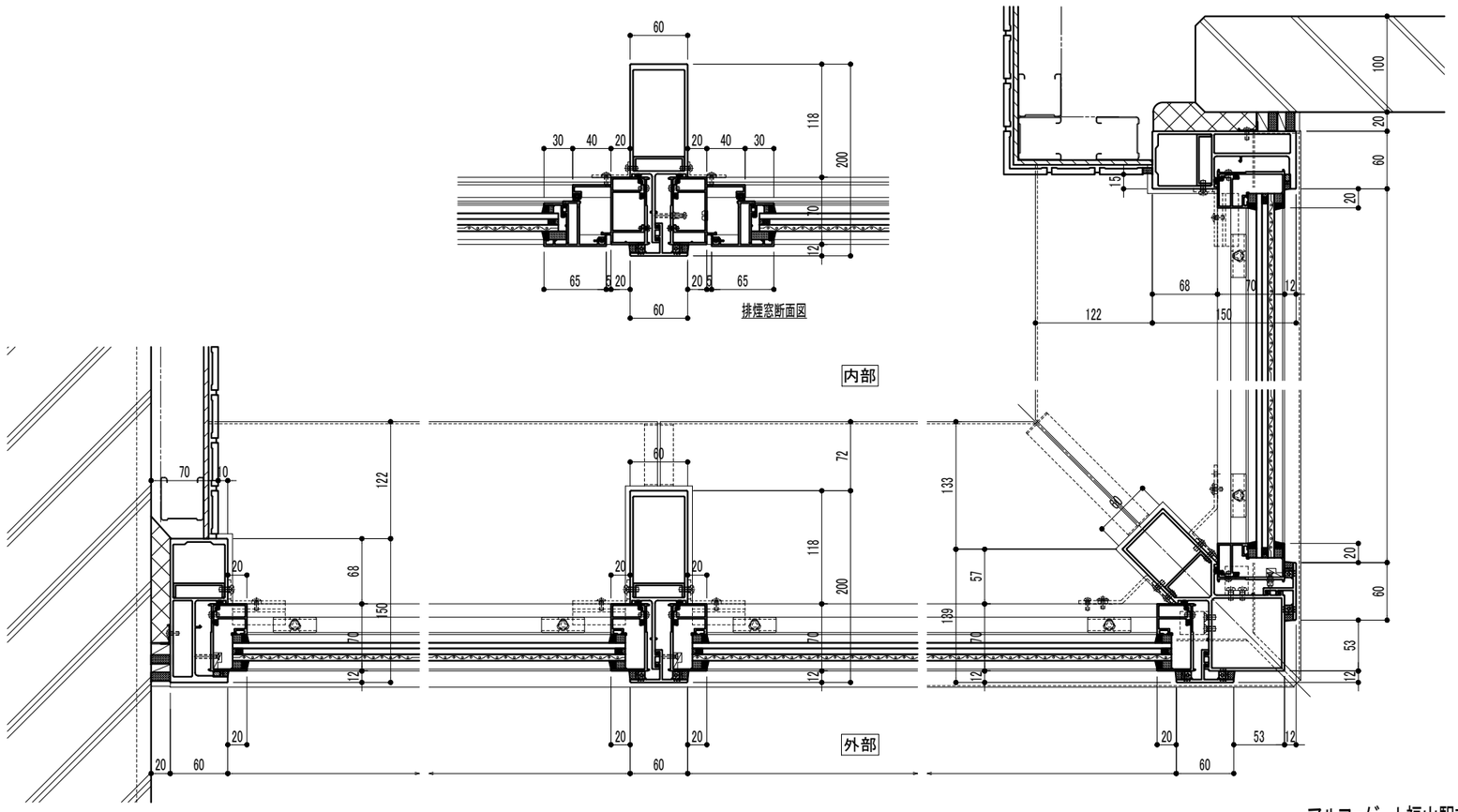

アルファゲート福山駅前